

# TRINITY EPISCOPAL CHURCH REMODEL



**VIEW 1) NEW ENTRANCE INTO MERRICK HALL:** WITH THE ADDITION OF A NEW ELEVATOR, THE ENTRANCE TO MERRICK HALL NEEDED TO BE UPGRADED. A LARGE GLASS & WOOD STOREFRONT SYSTEM WILL FRAME THE OPENING, ALLOWING PARENTS AND STAFF BETTER VIEWS INTO MERRICK HALL.



**VIEW 2) VIEW OF THE NEW GLASS WALL FROM INSIDE MERRICK HALL:** MERRICK HALL WILL BE RECEIVING AN UPDATED ENTRANCE TO BETTER SHOWCASE THE SPACE. A NEW WALL WILL ALSO BE ADDED TO SEPARATE THE SPACES. THIS WALL WILL HAVE NEW GLASS DOORS TO ALLOW FOR VIEWS WHILE PROVIDING SOME ACOUSTICAL SEPARATION.



The  
Driftmier  
Architects, P.S.



# TRINITY EPISCOPAL CHURCH REMODEL



**VIEW 3) STAIRCASE IN THE NARTHEX:** THE NEW ELEVATOR WILL BE LOCATED WHERE THE EXISTING STAIRS TO MERRICK HALL ARE. A NEW STAIRCASE WILL BE CREATED IN THE EXISTING NARTHEX, AND THE EXISTING CROSS WILL BE RELOCATED TO A NEW WALL WITH A REFRESHED PURPLE FINISH TO HIGHLIGHT THE SPACE.



**VIEW 4) NEW ELEVATOR AND TOILET ROOMS:** AT THE END OF THE HALL IS A NEW FLOOR TO CEILING GLASS DOORWAY TO ROGERS HALL. A NEW HALLWAY WILL BE CREATED TO THE LEFT OF ROGERS HALL TO ALLOW ACCESS TO THE BACK AREA WITHOUT HAVING TO PASS THROUGH ROGERS HALL.



**VIEW 5) NEW HALLWAY TO KITCHEN:** A PORTION OF THE EXISTING GUILD ROOM WILL BE TAKEN TO CREATE A HALLWAY OUTSIDE OF ROGERS HALL TO THE KITCHEN. THIS WILL ALLOW ACCESS WITHOUT HAVING TO GO THROUGH ROGERS HALL. NEW FLOORING, CEILINGS, AND WALL FINISHES WILL BE INSTALLED.



# TRINITY EPISCOPAL CHURCH REMODEL



**VIEW 6) ROGERS HALL:** ROGERS HALL WILL GET AN OVERHAUL TO BECOME A LARGE GATHERING SPACE WITH THE ABILITY BE SPLIT INTO TWO SMALLER GATHERING SPACES WITH AN OPERABLE PARTITION. A MEZZANINE WILL BE ADDED AT THE BACK END OF THE EXISTING GYM AREA FOR STORAGE. NEW WINDOWS, WOOD FLOORING, AND CEILING FINISHES WILL CREATE AN OPEN CANVAS FOR ANY EVENT.



**VIEW 7) ROGERS HALL:** ROGERS HALL WILL HAVE NEW WINDOWS, NEW CEILING LAYOUT, WARM TONED NEUTRAL WALLS, AND NEW WOOD FLOORING. THE NEW SPACE WILL BE ABLE TO HOUSE A TOTAL OF ~197 PEOPLE, AND BROKEN UP CAN HOUSE 85 AND 112 OCCUPANTS. THIS VIEW SHOWS SEATING FOR ABOUT 72 PEOPLE.



The  
Driftmier  
Architects, P.S.



# TRINITY EPISCOPAL CHURCH REMODEL

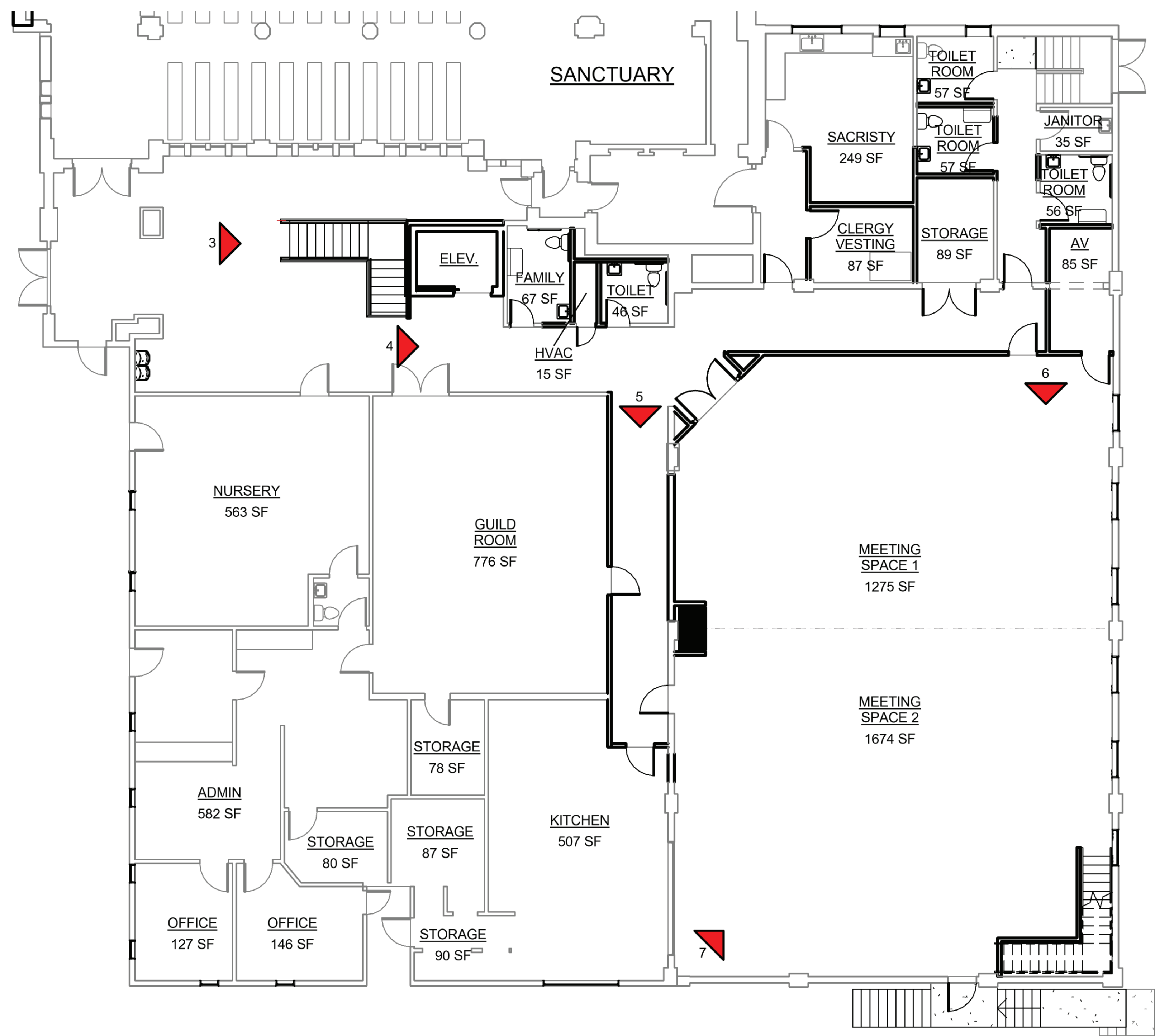

## BASEMENT FLOOR PLAN

